

Name _____
 Mr. Ms. Mrs. Dr. (circle one)

Address _____

City _____

State/Zip _____

Phone _____

Email _____

Company _____

Title _____

Yes, I would like to join

- | | |
|--|--|
| <input type="radio"/> National \$ 25 | <input type="radio"/> Contributor \$ 100 |
| <input type="radio"/> Introductory \$ 40 | <input type="radio"/> Friend \$ 250 |
| <input type="radio"/> Explorer \$ 65 | <input type="radio"/> Leader \$ 500 |
| <input type="radio"/> YPN \$ 70 | <input type="radio"/> Patron \$ 1,000 |

Payment

- Check payable to The Korea Society
- Credit Card AmEx Mastercard Visa

Please charge my credit card \$ _____

Credit card number _____

Exp Date _____ CVV _____

Signature _____

Company Matching Gift

- A corporate matching gift form is enclosed

Gift Membership

- Mail membership card to recipient
- Mail next year's renewal notice to recipient

Gift from _____

Gift card message _____

You may also join online at www.koreasociety.org
 or by calling (212) 759-7525 ext. 321.

*For residents outside of New York, New Jersey, and Connecticut

JOIN THE KOREA SOCIETY TODAY!



THE KOREA SOCIETY



MEMBERSHIP

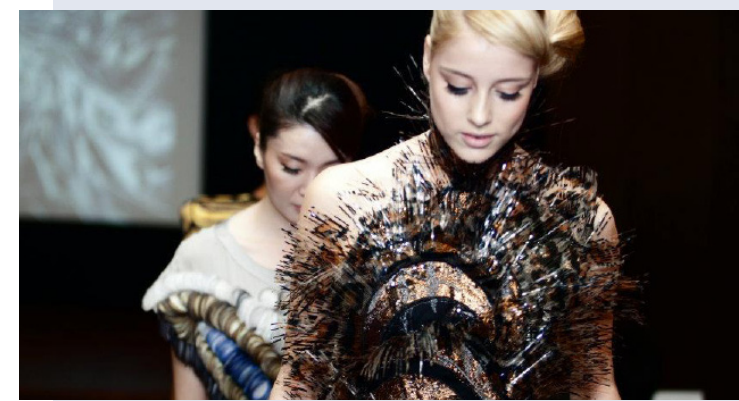

For over 50 years, The Korea Society has promoted greater awareness, understanding, and cooperation between the peoples of the United States and Korea. From our base in New York City, we present timely and informative public programs in business, policy, education, culture, and the arts.

Our active Korean Studies program provides American educators and students with expense-paid opportunities for study and travel in Korea. The Society also programs a nationwide schedule of Korean performing arts and exhibits, and a new "Korea Day" series brings discussions of business, policy, and cultural affairs to regional capitals throughout the United States. In addition, many of our programs reach national audiences through a growing online presence.

Become a member of The Korea Society and connect with a fascinating and involved membership that shares a deep interest in Korean business, politics, art, and culture. Your membership provides the vital support for our many programs, and ensures the Society's continued growth as the premiere non-profit organization dedicated to celebrating Korea's rich culture and strengthening the ties between Americans and Koreans.

BENEFITS

	National * \$25	Introductory \$40	Explorer \$65	YPN \$70	Contributor \$100	Friend \$250	Leader \$500	Patron \$1000
Discounts on Program Fees and Korean Language Classes	✓	✓	✓	✓	✓	✓	✓	✓
Invitation to Bring One Guest at the Member Price	✓	✓	✓	✓	✓	✓	✓	✓
Invitation to Membership-Appreciation Events & New Year's Party	✓	✓	✓	✓	✓	✓	✓	✓
Free Admission to Regular Programs (excluding luncheons & special programs)			✓	✓	✓	✓	✓	✓
Membership in <i>Explore Korea</i> , our Loyalty Program			✓	✓	✓	✓	✓	✓
Acknowledgement on our E-wall of Individual Supporters					✓	✓	✓	✓
Complimentary Tickets to Film Series & Other Special Events					✓	✓	✓	✓
Complimentary Copy of One Exhibit Catalog						✓	✓	✓
One Complimentary Gift Membership at the Explorer Level							✓	✓
Invitation to Annual Leadership Luncheon							✓	✓
Acknowledgement in the Annual Report								✓
Tax-Deductible Benefit	\$25	\$40	\$65	\$70	\$80	\$200	\$350	\$850

New National Membership**

The Korea Society is excited to introduce a National membership for Korea enthusiasts who want to stay abreast of U.S.-Korea related issues and cultural trends, but live outside of the New York tri-state area. Members will receive a newsletter, notifications of The Korea Society sponsored events in cities around the country, and discounted member prices to programs when visiting New York City. Join our growing National Community!

** For residents outside of New York, New Jersey and Connecticut

Introductory Membership

Receive discounted member pricing and complimentary invitations to member events and films. Ideal for individuals looking to join a group that shares a deep interest in Korean business, politics, education, and culture.

Explorer Membership*

Enjoy free admission to most programs in addition to all Introductory benefits. Perfect for active supporters who plan on regularly visiting New York's premier destination for Korean culture and discourse on U.S.-Korea related issues.

Young Professionals' Network (YPN)*

Attend special YPN events which provide a forum for thought-provoking presentations, engaged discussion, and networking opportunities. These events feature a variety of exciting names in art, culture, business, public policy, and government. Young professionals also enjoy free admission to most programs in addition to all Introductory benefits.

Premier Memberships*

Become a distinguished member at one of the premier levels - Contributors, Friends, Leaders, or Patrons - and receive additional benefits, including recognition of your invaluable contribution. Premier members actively support The Korea Society and have a deep commitment to promoting the U.S.-Korean relationship.

* **Explore Korea**, a loyalty program that offers great discounts at area restaurants and other partner organizations, is extended to members at the Explorer level and above.